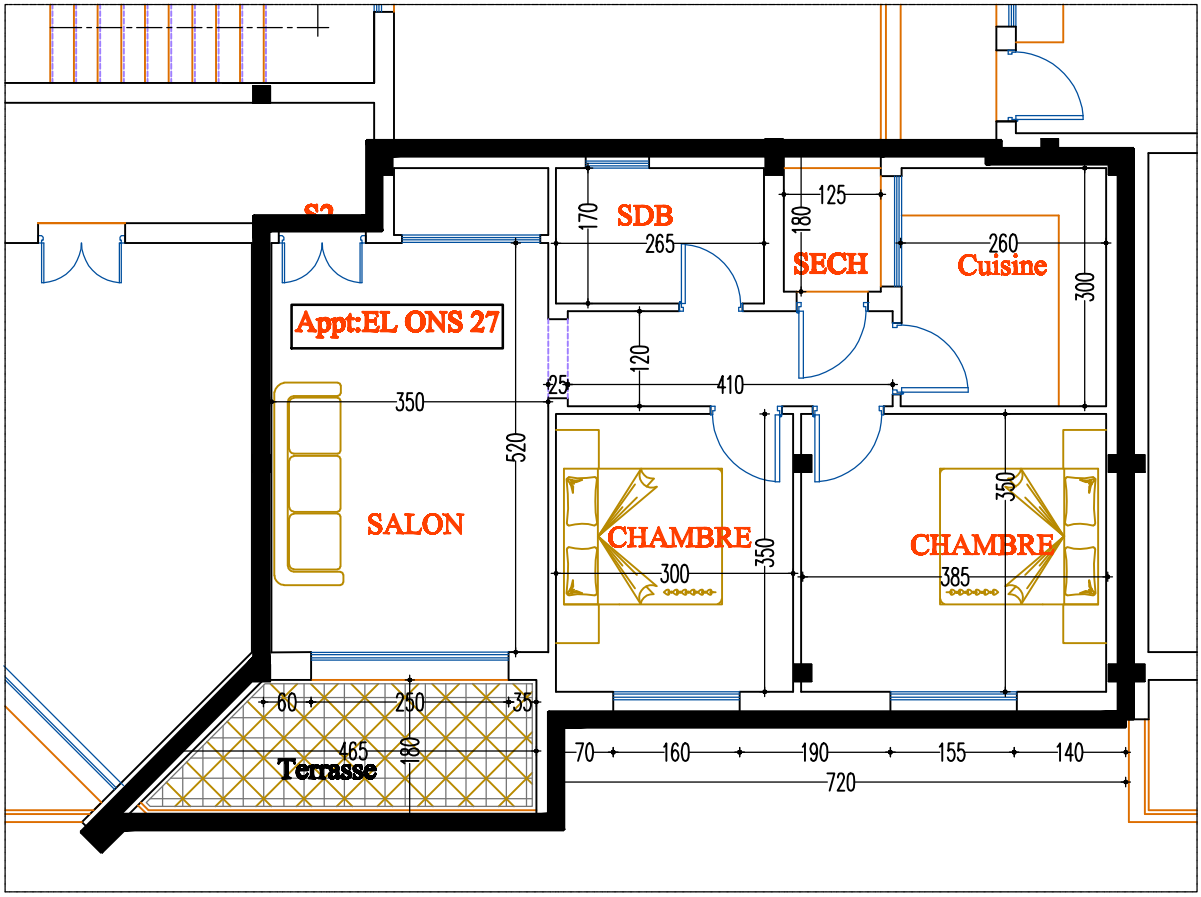

BLOC

EL ONS-2ém Etage

Appt:EL ONS 27 S.O.H = 84.50 m2 + PC 18.91 m2 ST = 103.41m2